



Mickey Perritt  
Century Services

# FRIDAY'S 807 DFW C30

---

Repair Wall Under Hood And Fire Proof

Thursday, July 10, 2014

Taken 12 Photos



### PHOTO 1

Before:

Cheese melter is pulling away from wall. Cooks having hard time keeping plates on shelf.



### PHOTO 2

Stainless wall panel has been patched over the years.



### PHOTO 3

More patchwork stainless.



**PHOTO 4**

Another "Before" photo.



**PHOTO 5**

All the old stainless and Sheetrock off.

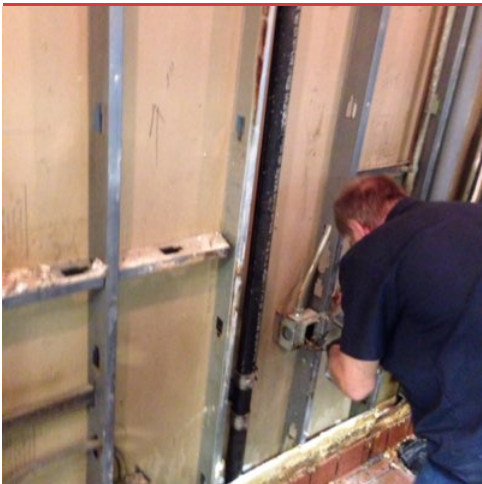

**PHOTO 6**

While we are in the wall we will clean up electrical boxes.

Here we are installing new electrical box extensions.

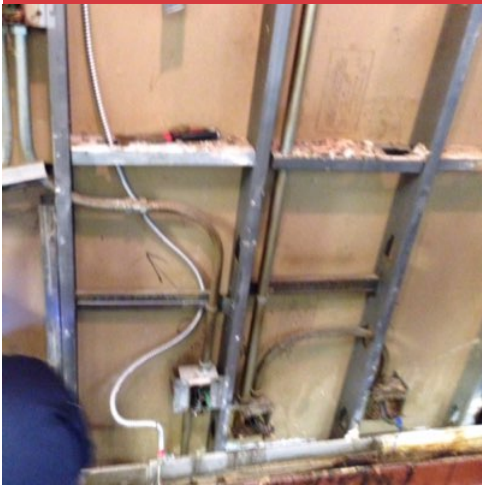

---

### PHOTO 7

Removed a cut in box and installing a screwed in box.



---

### PHOTO 8

Installing 3/4" plywood.

The choice to use 3/4" was to bring new wall out flush with existing wall that is stainless over tile.

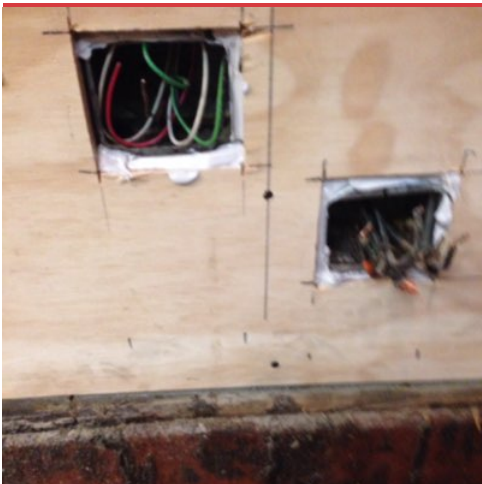

---

### PHOTO 9

All openings in wall were sealed with a silicone based fire caulk.



**PHOTO 10**

New stainless panels going up!

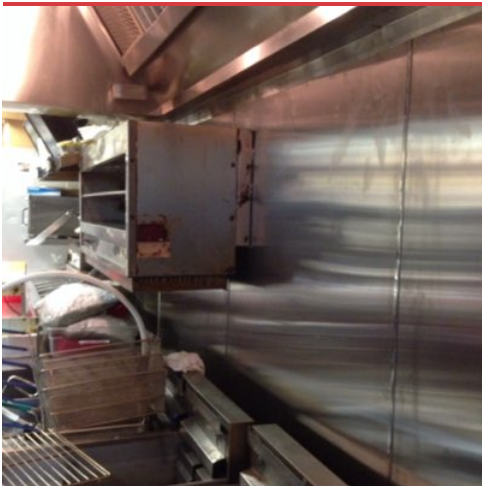

**PHOTO 11**

Trim to hood installed and sealed with fire caulk.

Cheese melter back on wall and pulled tight.  
No more plates sliding out!



**PHOTO 12**

Everything back in place and ready to start another day!

Only safer!!